

SILVERLAKE PLAT "29"

SITUATED IN THE SOUTHEAST QUARTER OF SECTION 28, TOWNSHIP 5 SOUTH, RANGE 1 WEST, SALT LAKE BASE AND MERIDIAN, EAGLE MOUNTAIN, UTAH

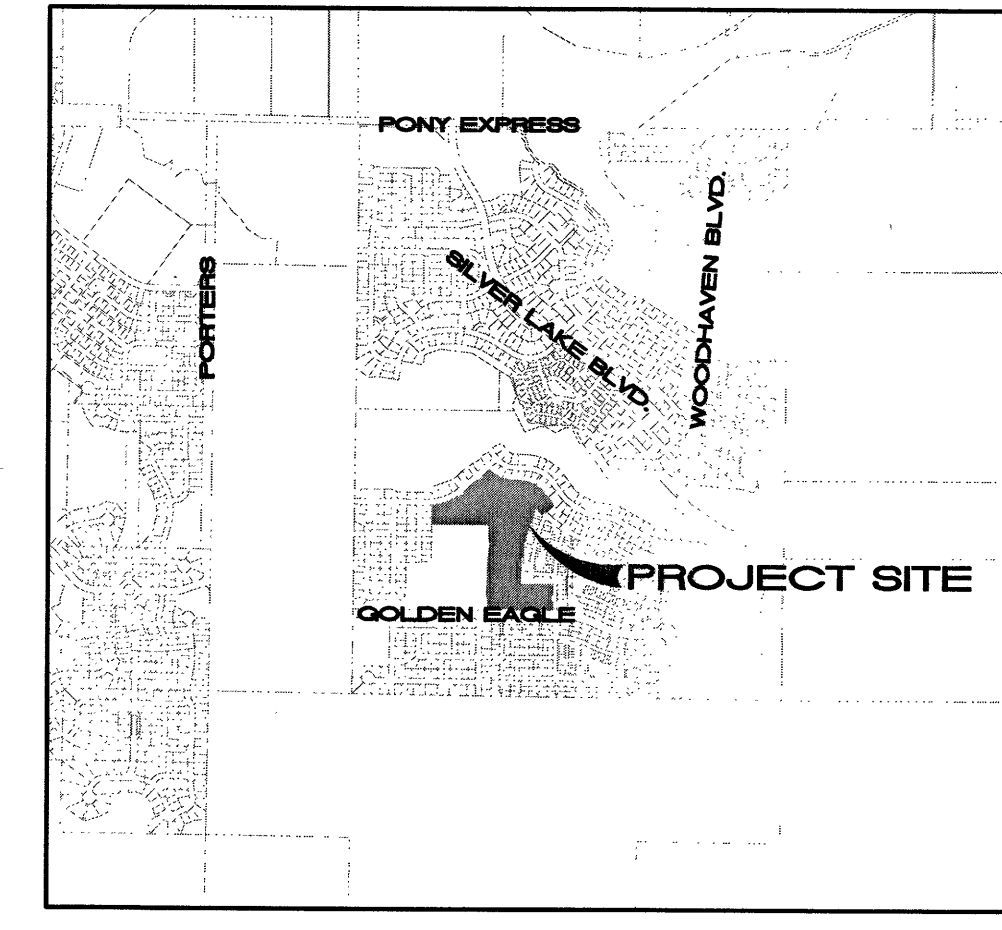

VICINITY MAP NTS

DESCRIPTION CONTINUED

thence Southwesterly 23.56 feet along the arc of a 15 foot radius curve to the right, through a central angle of 89°59'10" the chord of which bears South 45°10'55" West 21.21 feet; thence South 00°11'48" West 53.00 feet; thence Southeastly 23.57 feet along the arc of a 15 foot radius curve to the right, through a central angle of 90°00'50" the chord of which bears North 44°49'05" West 21.22 feet; thence Northwesterly 23.56 feet along the arc of a 15 foot radius curve to the right, through a central angle of 90°00'50" the chord of which bears North 44°49'05" West 21.22 feet; thence North 89°49'59" West 53.00 feet; thence Southwesterly 23.56 feet along the arc of a 15 foot radius curve to the right, through a central angle of 89°59'10" the chord of which bears South 45°10'55" West 21.21 feet; thence North 00°11'20" East 90.00 feet; thence North 89°49'59" West 53.00 feet; thence North 00°31'50" East 234.00 feet; thence North 03°47'59" East 114.90 feet; thence North 05°52'02" East 130.60 feet; thence North 06°59'12" West 54.64 feet; thence North 00°36'44" East 117.37 feet; thence North 89°25'19" West 527.63 feet along the arc of a 528.50 foot radius curve to the left, through a central angle of 26°45'30" the chord of which bears North 70°54'47" East 244.58 feet; thence Easterly 20.41 feet along the arc of a 15 foot radius curve to the right, through a central angle of 77°57'03" the chord of which bears South 44°49'05" West 21.22 feet; thence North 00°11'20" East 90.00 feet; thence Northwesterly 23.56 feet along the arc of a 15 foot radius curve to the right, through a central angle of 94°09'07" the chord of which bears North 01°36'41" East 21.97 feet; thence Northwesterly 4.85 feet along the arc of a 528.5 foot radius curve to the left, through a central angle of 00°31'31" the chord of which bears North 48°25'29" East 4.85 feet; thence North 48°09'44" East 143.86 feet; thence Easterly 22.31 feet along the arc of a 15 foot radius curve to the right, through a central angle of 85°13'51" the chord of which bears South 36°07'41" East 55.16 feet; thence South 43°53'01" East 53.03 feet; thence South 36°07'41" East 55.16 feet; thence South 35°36'49" East 59.53 feet; thence South 40°11'50" East 34.32 feet; thence South 49°38'56" West 89.33 feet; thence South 56°01'28" West 53.30 feet; thence Northwesterly 11.68 feet along the arc of a 556.50 foot radius curve to the right, through a central angle of 01°12'08" the chord of which bears North 39°08'27" West 11.68 feet; thence Northwesterly 75.91 feet along the arc of a 473.50 foot radius curve to the left, through a central angle of 01°12'08" the chord of which bears North 43°07'56" West 75.92 feet; thence South 19°22'37" West 287.18 feet; thence South 09°32'06" West 250.73 feet; thence South 00°15'11" West 194.54 feet; thence South 89°49'30" East 127.86 feet; thence South 86°11'56" East 165.05 feet; thence South 00°11'20" West 73.32 feet;

Parcel contains: 15.84 acres

Basis of Bearing: the line between the Southeast Corner and the South Quarter Corner of Section 28, Township 5 South, Range 1 West, Salt Lake Base and Meridian which bears North 89°20'14" West taken from the State Plane Coordinate & Dependent Resurvey Plat found at the Utah County Surveyors Office, (NAD 83)

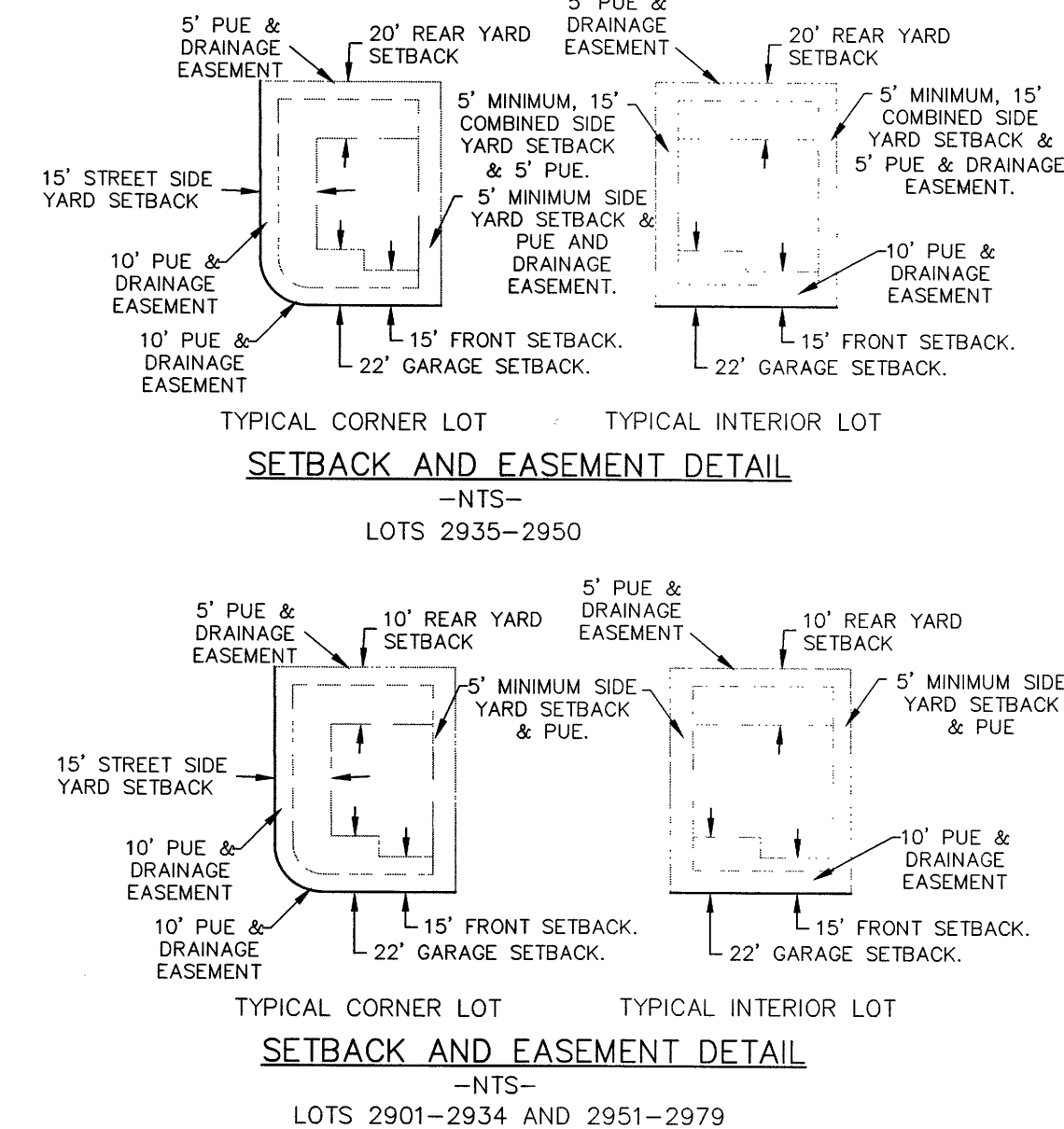

SETBACK AND EASEMENT DETAIL - NTS

LOTS 2910-2934 AND 2951-2979

APPROVED BY CITY ENGINEER

ATTEST BY CITY RECORDER

PLAT "29" SHEET 1 OF 2

SILVERLAKE

A RESIDENTIAL SUBDIVISION

EAGLE MOUNTAIN, UTAH COUNTY, UTAH

LAND USE: 15.84 acres

ACREAGE IN LOTS: 8.35 acres

ACREAGE IN ROW: 3.18 acres

ACREAGE OPEN SPACE: 4.34 acres

SINGLE FAMILY LOTS: 77 LOTS

UNIT DENSITY: 4.98 LOTS PER ACRE

17777 TRANE ENGINEERING, P.C.

CONSULTING ENGINEERS AND LAND SURVEYORS

27 EAST MAIN LEHI, UTAH 84043 (801) 768-4544

Sheet 1 of 2

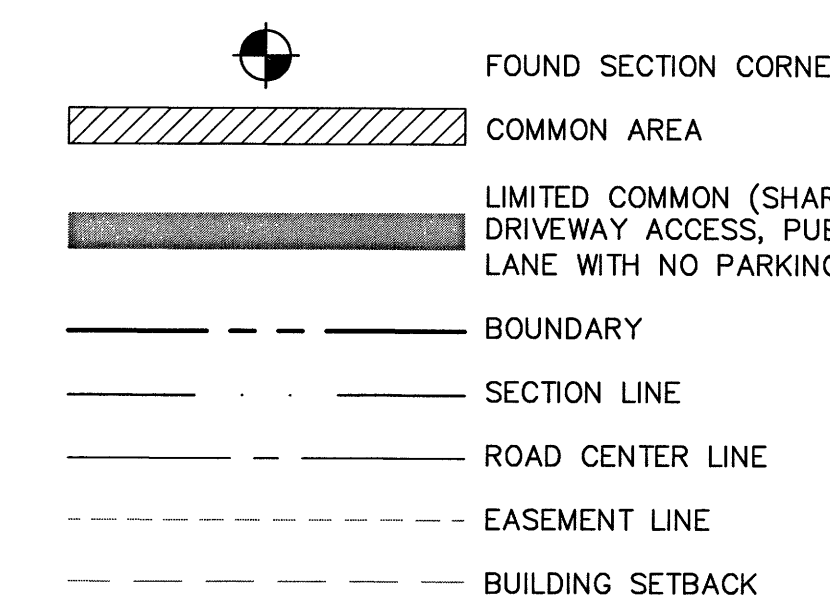

SCALE: 1" = 80'

FOUND SECTION CORNER

COMMON AREA

LIMITED COMMON (SHARED DRIVEWAY ACCESS, PUE & FIRE LANE WITH NO PARKING SIGNS)

BOUNDARY

SECTION LINE

ROAD CENTER LINE

EASEMENT LINE

BUILDING SETBACK

Parcel A DEDICATED TO EAGLE MOUNTAIN CITY 164,700 sq.ft. 3.78 acre

Parcel B COMMON AREA 2,434 sq.ft.

Parcel C COMMON AREA 2,146 sq.ft.

Parcel D COMMON AREA 18,831 sq.ft. 0.43 acre

Parcel E COMMON AREA 18,831 sq.ft. 0.43 acre

Parcel F COMMON AREA 18,831 sq.ft. 0.43 acre

Parcel G COMMON AREA 18,831 sq.ft. 0.43 acre

Parcel H COMMON AREA 18,831 sq.ft. 0.43 acre

Parcel I COMMON AREA 18,831 sq.ft. 0.43 acre

Parcel J COMMON AREA 18,831 sq.ft. 0.43 acre

Parcel K COMMON AREA 18,831 sq.ft. 0.43 acre

Parcel L COMMON AREA 18,831 sq.ft. 0.43 acre

Parcel M COMMON AREA 18,831 sq.ft. 0.43 acre

Parcel N COMMON AREA 18,831 sq.ft. 0.43 acre

Parcel O COMMON AREA 18,831 sq.ft. 0.43 acre

Parcel P COMMON AREA 18,831 sq.ft. 0.43 acre

Parcel Q COMMON AREA 18,831 sq.ft. 0.43 acre

Parcel R COMMON AREA 18,831 sq.ft. 0.43 acre

Parcel S COMMON AREA 18,831 sq.ft. 0.43 acre

Parcel T COMMON AREA 18,831 sq.ft. 0.43 acre

Parcel U COMMON AREA 18,831 sq.ft. 0.43 acre

Parcel V COMMON AREA 18,831 sq.ft. 0.43 acre

Parcel W COMMON AREA 18,831 sq.ft. 0.43 acre

Parcel X COMMON AREA 18,831 sq.ft. 0.43 acre

Parcel Y COMMON AREA 18,831 sq.ft. 0.43 acre

Parcel Z COMMON AREA 18,831 sq.ft. 0.43 acre

Parcel AA COMMON AREA 18,831 sq.ft. 0.43 acre

Parcel AB COMMON AREA 18,831 sq.ft. 0.43 acre

Parcel AC COMMON AREA 18,831 sq.ft. 0.43 acre

Parcel AD COMMON AREA 18,831 sq.ft. 0.43 acre

Parcel AE COMMON AREA 18,831 sq.ft. 0.43 acre

Parcel AF COMMON AREA 18,831 sq.ft. 0.43 acre

Parcel AG COMMON AREA 18,831 sq.ft. 0.43 acre

Parcel AH COMMON AREA 18,831 sq.ft. 0.43 acre

Parcel AI COMMON AREA 18,831 sq.ft. 0.43 acre

Parcel AJ COMMON AREA 18,831 sq.ft. 0.43 acre

Parcel AK COMMON AREA 18,831 sq.ft. 0.43 acre

Parcel AL COMMON AREA 18,831 sq.ft. 0.43 acre

Parcel AM COMMON AREA 18,831 sq.ft. 0.43 acre

Parcel AN COMMON AREA 18,831 sq.ft. 0.43 acre

Parcel AO COMMON AREA 18,831 sq.ft. 0.43 acre

Parcel AP COMMON AREA 18,831 sq.ft. 0.43 acre

Parcel AQ COMMON AREA 18,831 sq.ft. 0.43 acre

Parcel AR COMMON AREA 18,831 sq.ft. 0.43 acre

Parcel AS COMMON AREA 18,831 sq.ft. 0.43 acre

Parcel AT COMMON AREA 18,831 sq.ft. 0.43 acre

Parcel AU COMMON AREA 18,831 sq.ft. 0.43 acre

Parcel AV COMMON AREA 18,831 sq.ft. 0.43 acre

Parcel AW COMMON AREA 18,831 sq.ft. 0.43 acre

Parcel AX COMMON AREA 18,831 sq.ft. 0.43 acre

Parcel AY COMMON AREA 18,831 sq.ft. 0.43 acre

Parcel AZ COMMON AREA 18,831 sq.ft. 0.43 acre

Parcel BA COMMON AREA 18,831 sq.ft. 0.43 acre

Parcel BB COMMON AREA 18,831 sq.ft. 0.43 acre

Parcel BC COMMON AREA 18,831 sq.ft. 0.43 acre

Parcel BD COMMON AREA 18,831 sq.ft. 0.43 acre

Parcel BE COMMON AREA 18,831 sq.ft. 0.43 acre

Parcel BF COMMON AREA 18,831 sq.ft. 0.43 acre

Parcel BG COMMON AREA 18,831 sq.ft. 0.43 acre

Parcel BH COMMON AREA 18,831 sq.ft. 0.43 acre

Parcel BI COMMON AREA 18,831 sq.ft. 0.43 acre

Parcel BJ COMMON AREA 18,831 sq.ft. 0.43 acre

Parcel BK COMMON AREA 18,831 sq.ft. 0.43 acre

Parcel BL COMMON AREA 18,831 sq.ft. 0.43 acre

Parcel BM COMMON AREA 18,831 sq.ft. 0.43 acre

Parcel BN COMMON AREA 18,831 sq.ft. 0.43 acre

Parcel BO COMMON AREA 18,831 sq.ft. 0.43 acre

Parcel BP COMMON AREA 18,831 sq.ft. 0.43 acre

Parcel BQ COMMON AREA 18,831 sq.ft. 0.43 acre

Parcel BR COMMON AREA 18,831 sq.ft. 0.43 acre

Parcel BS COMMON AREA 18,831 sq.ft. 0.43 acre

Parcel BT COMMON AREA 18,831 sq.ft. 0.43 acre

Parcel BU COMMON AREA 18,831 sq.ft. 0.43 acre

Parcel BV COMMON AREA 18,831 sq.ft. 0.43 acre

Parcel BW COMMON AREA 18,831 sq.ft. 0.43 acre

Parcel BX COMMON AREA 18,831 sq.ft. 0.43 acre

Parcel BY COMMON AREA 18,831 sq.ft. 0.43 acre

Parcel BZ COMMON AREA 18,831 sq.ft. 0.43 acre

Parcel CA COMMON AREA 18,831 sq.ft. 0.43 acre

Parcel CB COMMON AREA 18,831 sq.ft. 0.43 acre

Parcel CC COMMON AREA 18,831 sq.ft. 0.43 acre

Parcel CD COMMON AREA 18,831 sq.ft. 0.43 acre

Parcel CE COMMON AREA 18,831 sq.ft. 0.43 acre

Parcel CF COMMON AREA 18,831 sq.ft. 0.43 acre

Parcel CG COMMON AREA 18,831 sq.ft. 0.43 acre

Parcel CH COMMON AREA 18,831 sq.ft. 0.43 acre

Parcel CI COMMON AREA 18,831 sq.ft. 0.43 acre

Parcel CJ COMMON AREA 18,831 sq.ft. 0.43 acre

Parcel CK COMMON AREA 18,831 sq.ft. 0.43 acre

Parcel CL COMMON AREA 18,831 sq.ft. 0.43 acre

Parcel CM COMMON AREA 18,831 sq.ft. 0.43 acre

Parcel CN COMMON AREA 18,831 sq.ft. 0.43 acre

Parcel CO COMMON AREA 18,831 sq.ft. 0.43 acre

Parcel CP COMMON AREA 18,831 sq.ft. 0.43 acre

Parcel CQ COMMON AREA 18,831 sq.ft. 0.43 acre

Parcel CR COMMON AREA 18,831 sq.ft. 0.43 acre

Parcel CS COMMON AREA 18,831 sq.ft. 0.43 acre

Parcel CT COMMON AREA 18,831 sq.ft. 0.43 acre

Parcel CU COMMON AREA 18,831 sq.ft. 0.43 acre

Parcel CV COMMON AREA 18,831 sq.ft. 0.43 acre

Parcel CW COMMON AREA 18,831 sq.ft. 0.43 acre

Parcel CX COMMON AREA 18,831 sq.ft. 0.43 acre

Parcel CY COMMON AREA 18,831 sq.ft. 0.43 acre

Parcel CZ COMMON AREA 18,831 sq.ft. 0.43 acre

Parcel DA COMMON AREA 18,831 sq.ft. 0.43 acre

Parcel DB COMMON AREA 18,831 sq.ft. 0.43 acre

Parcel DC COMMON AREA 18,831 sq.ft. 0.43 acre

Parcel DD COMMON AREA 18,831 sq.ft. 0.43 acre

Parcel DE COMMON AREA 18,831 sq.ft. 0.43 acre

Parcel DF COMMON AREA 18,831 sq.ft. 0.43 acre

Parcel DG COMMON AREA 18,831 sq.ft. 0.43 acre

Parcel DH COMMON AREA 18,831 sq.ft. 0.43 acre

Parcel DI COMMON AREA 18,831 sq.ft. 0.43 acre

Parcel DJ COMMON AREA 18,831 sq.ft. 0.43 acre

Parcel DK COMMON AREA 18,831 sq.ft. 0.43 acre

Parcel DL COMMON AREA 18,831 sq.ft. 0.43 acre

Parcel DM COMMON AREA 18,831 sq.ft. 0.43 acre

Parcel DN COMMON AREA 18,831 sq.ft. 0.43 acre

Parcel DO COMMON AREA 18,831 sq.ft. 0.43 acre

Parcel DP COMMON AREA 18,831 sq.ft. 0.43 acre

Parcel DQ COMMON AREA 18,831 sq.ft. 0.43 acre

Parcel DR COMMON AREA 18,831 sq.ft. 0.43 acre

Parcel DS COMMON AREA 18,831 sq.ft. 0.43 acre

Parcel DT COMMON AREA 18,831 sq.ft. 0.43 acre

Parcel DU COMMON AREA 18,831 sq.ft. 0.43 acre

Parcel DV COMMON AREA 18,831 sq.ft. 0.43 acre

Parcel DW COMMON AREA 18,831 sq.ft. 0.43 acre

Parcel DX COMMON AREA 18,831 sq.ft. 0.43 acre

Parcel DY COMMON AREA 18,831 sq.ft. 0.43 acre

Parcel DZ COMMON AREA 18,831 sq.ft. 0.43 acre

Parcel EA COMMON AREA 18,831 sq.ft. 0.43 acre

Parcel EB COMMON AREA 18,831 sq.ft. 0.43 acre

Parcel EC COMMON AREA 18,831 sq.ft. 0.43 acre

Parcel ED COMMON AREA 18,831 sq.ft. 0.43 acre

Parcel EE COMMON AREA 18,831 sq.ft. 0.43 acre

Parcel EF COMMON AREA 18,831 sq.ft. 0.43 acre

Parcel EG COMMON AREA 18,831 sq.ft. 0.43 acre

Parcel EH COMMON AREA 18,831 sq.ft. 0.43 acre

Parcel EI COMMON AREA 18,831 sq.ft. 0.43 acre

Parcel EJ COMMON AREA 18,831 sq.ft. 0.43 acre

Parcel EK COMMON AREA 18,831 sq.ft. 0.43 acre

Parcel EL COMMON AREA 18,831 sq.ft. 0.43 acre

Parcel EM COMMON AREA 18,831 sq.ft. 0.43 acre

Parcel EN COMMON AREA 18,831 sq.ft. 0.43 acre

Parcel EO COMMON AREA 18,831 sq.ft. 0.43 acre

Parcel EP COMMON AREA 18,831 sq.ft. 0.43 acre

Parcel EQ COMMON AREA 18,831 sq.ft. 0.43 acre

Parcel ER COMMON AREA 18,831 sq.ft. 0.43 acre

Parcel ES COMMON AREA 18,831 sq.ft. 0.43 acre

Parcel ET COMMON AREA 18,831 sq.ft. 0.43 acre

Parcel EU COMMON AREA 18,831 sq.ft. 0.43 acre

Parcel EV COMMON AREA 18,831 sq.ft. 0.43 acre

Parcel EW COMMON AREA 18,831 sq.ft. 0.43 acre

Parcel EX COMMON AREA 18,831 sq.ft. 0.43 acre

Parcel EY COMMON AREA 18,831 sq.ft. 0.43 acre

Parcel EZ COMMON AREA 18,831 sq.ft. 0.43 acre

Parcel FA COMMON AREA 18,831 sq.ft. 0.43 acre

Parcel FB COMMON AREA 18,831 sq.ft. 0.43 acre

Parcel FC COMMON AREA 18,831 sq.ft. 0.43 acre

Parcel FD COMMON AREA 18,831 sq.ft. 0.4

Curve #	Length	Radius	Delta	Chord	Chord Bearing
C1	23.57	15.00	90°00'50"	21.22	N44°49'05"W
C2	23.56	15.00	89°59'10"	21.21	S45°10'55"W
C3	246.82	526.50	26°45'30"	244.58	N70°54'47"E
C4	20.41	15.00	77°57'03"	18.87	S83°29'26"E
C5	24.65	15.00	94°09'07"	21.97	N01°36'41"E
C6	4.84	526.50	0°31'31"	4.84	N48°25'29"E
C7	22.31	15.00	85°13'51"	20.31	S89°13'21"E
C8	25.05	15.00	95°40'14"	22.24	N00°19'37"E
C9	11.68	556.50	1°12'08"	11.68	N39°08'27"W
C10	75.91	473.50	9°11'06"	75.82	N43°07'56"W
C11	23.56	15.00	89°59'10"	21.21	S45°10'55"W
C12	23.57	15.00	90°00'50"	21.22	S44°49'05"E
C13	23.56	15.00	89°59'10"	21.21	S45°10'55"W
C14	23.57	15.00	90°00'50"	21.22	N44°49'05"W
C15	23.56	15.00	89°59'10"	21.21	N45°10'55"E
C16	23.57	15.00	90°00'50"	21.22	S44°49'05"E
C17	748.52	1663.00	25°47'20"	742.22	S13°05'00"W
C18	13.80	530.00	1°29'29"	13.80	S39°17'07"E
C19	378.97	500.00	4°32'38"	369.97	N60°15'12"W
C20	293.88	482.00	3°45'03"	289.35	S64°25'59"E
C21	278.53	1689.50	9°26'44"	278.21	S04°54'42"W
C22	17.28	473.50	2°05'29"	17.28	N81°06'06"W
C23	25.26	500.00	2°53'40"	25.26	N81°30'11"W
C24	385.07	1689.50	13°03'32"	384.24	S18°57'17"W
C25	24.84	15.00	94°51'53"	22.09	N21°56'53"W
C26	722.01	1636.50	25°16'43"	716.17	S12°49'42"W
C27	25.01	15.00	95°32'18"	22.21	S73°14'12"W
C28	169.04	473.50	20°27'16"	168.14	N48°46'01"W
C29	399.06	526.50	4°25'38"	389.58	N60°15'12"W
C30	273.94	455.50	3°42'31"	269.83	S64°44'15"E
C31	313.82	508.50	3°52'36"	308.86	S64°17'13"E
C32	46.20	1636.50	1°37'03"	46.20	S00°59'52"W
C33	45.31	1636.50	1°35'11"	45.31	S02°35'59"W
C34	45.34	1636.50	1°35'15"	45.34	S04°11'12"W
C35	45.23	1636.50	1°35'01"	45.23	S05°46'20"W
C36	45.26	1636.50	1°35'05"	45.26	S07°21'23"W
C37	46.02	1636.50	1°36'40"	46.01	S08°57'15"W
C38	45.14	1636.50	1°34'49"	45.13	S10°32'59"W
C39	23.33	1636.50	0°49'00"	23.33	S11°44'54"W
C40	45.28	1636.50	1°35'07"	45.28	S12°56'57"W
C41	44.79	1636.50	1°34'05"	44.79	S14°31'33"W
C42	46.00	1636.50	1°36'38"	46.00	S16°06'54"W
C43	44.40	1636.50	1°33'17"	44.40	S17°41'52"W
C44	33.21	526.50	3°36'52"	33.21	N81°51'47"W
C45	46.24	1636.50	1°37'08"	46.24	S19°17'04"W
C46	43.55	1636.50	1°31'29"	43.55	S20°51'23"W
C47	47.09	1636.50	1°38'56"	47.09	S22°26'35"W
C48	45.34	1636.50	1°35'15"	45.34	S24°03'40"W
C49	17.50	1636.50	0°36'46"	17.50	S25°09'40"W
C50	93.13	473.50	1°16'10"	92.98	N53°21'34"W
C51	6.47	1689.50	0°13'10"	6.47	S00°17'55"W
C52	20.00	1689.50	0°40'42"	20.00	S00°44'51"W
C53	76.93	1689.50	2°36'33"	76.93	S02°23'28"W
C54	76.98	1689.50	2°36'38"	76.97	S05°00'04"W
C55	20.00	1689.50	0°40'42"	20.00	S06°38'44"W
C56	78.14	1689.50	2°39'00"	78.13	S08°18'35"W
C57	80.09	1689.50	2°42'58"	80.08	S13°47'00"W
C58	20.00	1689.50	0°40'42"	20.00	S15°28'50"W
C59	80.04	1689.50	2°42'51"	80.03	S17°10'37"W
C60	79.92	1689.50	2°42'37"	79.91	S19°53'21"W
C61	20.00	1689.50	0°40'42"	20.00	S21°35'01"W
C62	84.57	1689.50	2°52'05"	84.56	S23°21'24"W
C63	20.45	1689.50	0°41'37"	20.45	S25°08'15"W
C64	15.92	503.50	1°48'41"	15.92	S39°26'43"E
C65	44.37	526.50	4°49'45"	44.36	N40°57'15"W

Curve #	Length	Radius	Delta	Chord	Chord Bearing
C66	55.21	526.50	6°00'31"	55.19	N46°22'23"W
C67	53.81	526.50	5°51'22"	53.79	N52°18'19"W
C68	50.71	526.50	5°31'05"	50.69	N57°59'33"W
C69	20.04	526.50	2°10'50"	20.04	N61°50'30"W
C70	50.12	526.50	5°27'15"	50.10	N65°39'33"W
C71	56.70	526.50	6°10'13"	56.67	N71°28'17"W
C72	68.09	526.50	7°24'36"	68.05	N78°15'42"W
C73	5.87	455.50	0°44'19"	5.87	S81°35'51"E
C74	69.21	455.50	8°42'21"	69.14	S76°52'31"E
C75	70.35	455.50	8°50'59"	70.28	S68°05'51"E
C76	70.24	455.50	8°50'09"	70.17	S59°15'17"E
C77	58.26	455.50	7°19'43"	58.22	S51°10'21"E
C78	104.01	473.50	12°35'11"	103.81	N75°40'25"W
C79	43.30	508.50	4°52'45"	43.29	S79°31'38"E
C80	55.68	508.50	6°16'27"	55.65	S73°57'02"E
C81	55.07	508.50	6°12'20"	55.05	S67°42'39"E
C82	51.79	508.50	5°50'09"	51.77	S61°41'24"E
C83	58.20	508.50	6°33'30"	58.17	S55°29'34"E
C84	49.76	508.50	5°36'24"	49.74	S49°24'37"E
C85	23.48	15.00	89°41'26"	21.16	N35°12'38"W
C86	22.91	15.00	87°31'08"	20.75	N56°11'05"E
C87	23.56	15.00	89°59'10"	21.21	S45°10'55"W

Line #	Length	Direction
L1	54.18	S89°49'30"E
L2	42.00	S89°49'30"E
L3	45.00	S89°49'30"E
L4	122.00	N89°22'12"W
L5	122.04	S89°22'12"E
L6	26.28	N89°22'12"W
L7	10.00	S00°37'44"W
L8	10.00	N00°37'44"E
L9	18.74	N89°22'12"W
L10	25.04	S89°22'12"E
L11	54.50	S00°31'50"W
L12	40.01	N03°47'59"E
L13	44.12	S86°18'15"E
L14	42.11	S86°18'15"E
L15	55.00	S86°18'15"E
L16	74.89	S03°47'59"W
L17	19.46	N05°52'02"E
L18	24.78	N83°20'01"W
L19	20.00	N06°36'07"E
L20	20.76	N83°20'01"W
L21	25.26	S83°20'01"E
L22	122.04	N83°20'01"W
L23	122.06	S83°20'01"E
L24	96.50	N05°52'02"E
L25	146.64	S80°03'21"E
L26	124.88	S74°36'22"E
L27	124.89	N74°36'22"W
L28	20.00	S15°23'38"W
L29	27.77	N74°36'22"W
L30	15.55	S74°36'22"E
L31	27.93	N74°36'22"W
L32	54.88	S71°27'58"E
L33	42.01	S71°27'58"E
L34	43.21	S71°27'58"E
L35	121.97	S68°27'15"E
L36	121.99	N68°27'15"W
L37	24.98	N68°27'15"W
L38	18.36	S68°27'15"E
L39	24.99	S68°27'15"E
L40	20.00	S21°32'45"W

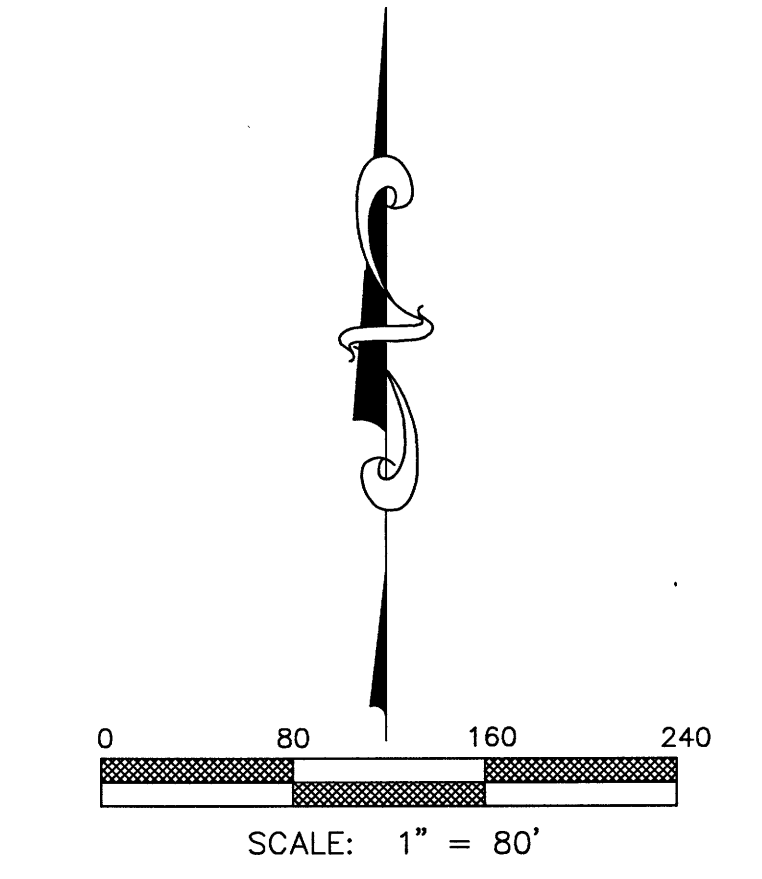
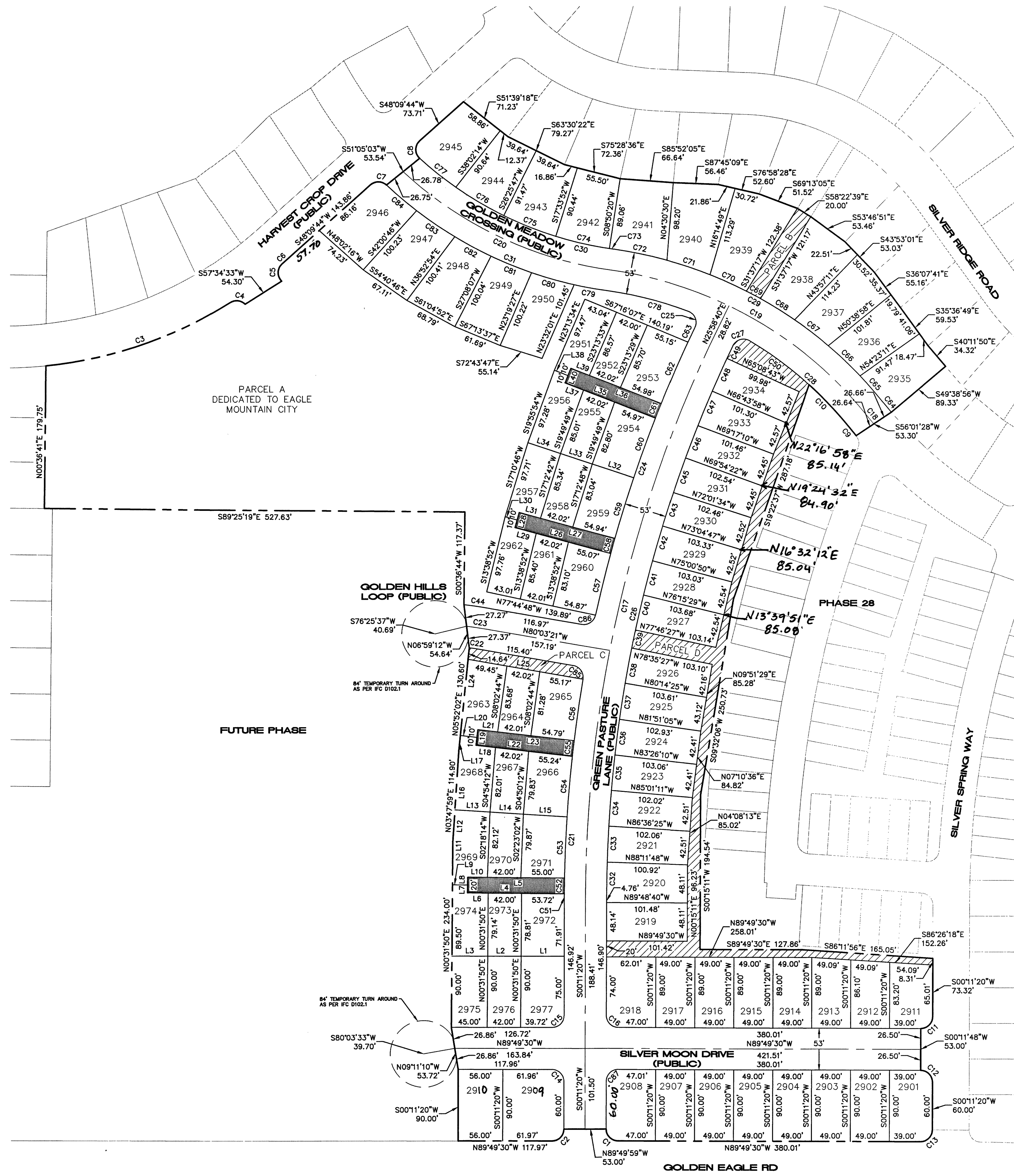

- FOUND SECTION CORNER
- COMMON AREA
- LIMITED COMMON (SHARED DRIVEWAY ACCESS, PUE & FIRE LANE WITH NO PARKING SIGNS)
- BOUNDARY
- SECTION LINE
- ROAD CENTER LINE
- EASEMENT LINE
- BUILDING SETBACK

ENT 119047:2021 Map # 17777
 ANDREA ALLEN
 UTAH COUNTY RECORDER
 2021, 04/16/11:51 AM FEE 262.50 BY IP
 RECORDED FOR EAGLE MOUNTAIN CITY

PLAT "29"
 SHEET 2 OF 2

SILVERLAKE

A RESIDENTIAL SUBDIVISION

EAGLE MOUNTAIN, UTAH COUNTY, UTAH

SURVEYOR SEAL 	NOTARY PUBLIC SEAL 	CITY-COUNTY ENGINEER SEAL 	CLERK-RECORDED SEAL
-------------------	------------------------	-------------------------------	-------------------------

17777
 Sheet 2 of 2

TRANE ENGINEERING, P.C.
 CONSULTING ENGINEERS AND LAND SURVEYORS
 27 EAST MAIN LEHI, UTAH 84043 (801) 768-4544