

SURVEYOR'S CERTIFICATE
 I, DAVID V. THOMAS, DO HEREBY CERTIFY THAT I AM A REGISTERED LAND SURVEYOR, AND THAT I HOLD CERTIFICATE NO. 163647 AS PRESCRIBED UNDER THE LAWS OF THE STATE OF UTAH. I FURTHER CERTIFY BY AUTHORITY OF THE OWNERS, I HAVE MADE A SURVEY OF THE TRACT OF LAND SHOWN ON THIS PLAT AND DESCRIBED BELOW, AND HAVE SUBDIVIDED SAID TRACT OF LAND INTO LOTS, OPEN SPACE, STREETS AND EASEMENTS AND THE SAME HAS BEEN CORRECTLY SURVEYED AND STAKED ON THE GROUND AS SHOWN ON THIS PLAT AND THAT THIS PLAT IS TRUE AND CORRECT.
 DATE: May 21, 2007
 SURVEYOR: David V. Thomas (SEE SEAL BELOW)

BOUNDARY DESCRIPTION
 BEGINNING AT THE WEST QUARTER CORNER OF SECTION 20, TOWNSHIP 5 SOUTH, RANGE 1 WEST, SALT LAKE BASE AND MERIDIAN; RUNNING THENCE N 0° 21' 13" W 146.45 FEET; THENCE N 89° 05' 47" E 1131.69 FEET; THENCE N 0° 11' 17" E 1730.52 FEET; THENCE S 89° 45' 43" E 324.18 FEET; THENCE ALONG THE ARC OF A 304.00 FOOT RADIUS CURVE TO THE RIGHT 624.55 FEET (CURVE HAS A CENTRAL ANGLE OF 117° 42' 26" AND A CHORD THAT BEARS N 1° 14' 44" E 520.36 FEET); THENCE ALONG THE ARC OF A 475.00 FOOT RADIUS CURVE TO THE LEFT 392.23 FEET (CURVE HAS A CENTRAL ANGLE OF 35° 21' 14" AND A CHORD THAT BEARS S 37° 14' 17" E 288.59 FEET); THENCE ALONG THE ARC OF A 275.00 FOOT RADIUS CURVE TO THE RIGHT 142.02 FEET (CURVE HAS A CENTRAL ANGLE OF 29° 35' 26" AND A CHORD THAT BEARS S 60° 22' 26" E 140.45 FEET); THENCE S 56° 50' 02" E 33.29 FEET; THENCE ALONG THE ARC OF A 397.00 FOOT RADIUS CURVE TO THE RIGHT 521 FEET (CURVE HAS A CENTRAL ANGLE OF 90° 43' 04" AND A CHORD THAT BEARS N 44° 41' 14" E 521 FEET); THENCE S 41° 14' 44" W 19.94 FEET; THENCE ALONG THE ARC OF A 630.00 FOOT RADIUS CURVE TO THE LEFT 27.50 FEET (CURVE HAS A CENTRAL ANGLE OF 02° 36' 46" AND A CHORD THAT BEARS S 43° 33' 23" W 27.50 FEET); THENCE N 45° 25' 17" W 31.80 FEET; THENCE ALONG THE ARC OF A 229.00 FOOT RADIUS CURVE TO THE LEFT 121.14 FEET (CURVE HAS A CENTRAL ANGLE OF 30° 18' 33" AND A CHORD THAT BEARS N 0° 31' 33" W 119.73 FEET); THENCE ALONG THE ARC OF A 311.00 FOOT RADIUS CURVE TO THE RIGHT 322.65 FEET (CURVE HAS A CENTRAL ANGLE OF 10° 25' 58" AND A CHORD THAT BEARS N 57° 59' 21" W 31.55 FEET); THENCE ALONG THE ARC OF A 254.00 FOOT RADIUS CURVE TO THE LEFT 264.05 FEET (CURVE HAS A CENTRAL ANGLE OF 5° 33' 42" AND A CHORD THAT BEARS N 70° 01' 42" W 252.32 FEET); THENCE S 51° 20' 25" E 342.64 FEET; THENCE S 22° 07' 01" E 201.68 FEET; THENCE S 41° 45' 41" W 631.39 FEET; THENCE N 87° 32' 21" W 148.71 FEET; THENCE S 12° 48' 01" W 98.01 FEET; THENCE S 17° 04' 46" E 466.96 FEET; THENCE S 05° 59' 09" E 226.25 FEET; THENCE S 10° 39' 31" W 224.84 FEET; THENCE S 29° 15' 18" W 388.88 FEET; THENCE S 71° 39' 13" W 441.54 FEET; THENCE S 67° 50' 04" W 368.02 FEET; THENCE S 45° 00' 00" W 111.50 FEET; THENCE S 21° 02' 15" W 43.74 FEET; THENCE N 62° 35' 21" W 58.72 FEET; THENCE S 18° 37' 28" W 153.83 FEET; THENCE S 05° 54' 13" E 270.00 FEET; THENCE S 12° 07' 41" E 211.14 FEET; THENCE S 46° 50' 22" E 191.52 FEET; THENCE S 06° 11' 37" W 83.05 FEET; THENCE S 39° 12' 08" W 179.16 FEET; THENCE ALONG THE ARC OF A 70.00 FOOT RADIUS CURVE TO THE LEFT 25.21 FEET (CURVE HAS A CENTRAL ANGLE OF 19° 12' 49" AND A CHORD THAT BEARS N 60° 54' 14" W 25.00 FEET); THENCE ALONG THE ARC OF A 200.00 FOOT RADIUS CURVE TO THE RIGHT 81.66 FEET (CURVE HAS A CENTRAL ANGLE OF 17° 39' 54" AND A CHORD THAT BEARS N 61° 13' 19" W 61.42 FEET); THENCE S 33° 53' 02" W 65.16 FEET; THENCE ALONG THE ARC OF A 200.00 FOOT RADIUS CURVE TO THE RIGHT 38.81 FEET (CURVE HAS A CENTRAL ANGLE OF 16° 29' 54" AND A CHORD THAT BEARS N 65° 59' 52" E 38.80 FEET); THENCE ALONG THE ARC OF A 15.00 FOOT RADIUS CURVE TO THE LEFT 86.81 FEET (CURVE HAS A CENTRAL ANGLE OF 66° 11' 12" AND A CHORD THAT BEARS S 30° 34' 52" E 82.05 FEET); THENCE S 34° 23' 35" W 145.53 FEET; THENCE N 71° 45' 12" W 104.12 FEET; THENCE N 42° 47' 27" W 126.29 FEET; THENCE N 61° 51' 44" W 193.54 FEET; THENCE N 0° 18' 58" W 235.26 FEET TO THE POINT OF BEGINNING.
 CONTAINS 56.237 ACRES.
 BASIS OF BEARING - UTAH STATE PLANE COORDINATES, CENTRAL ZONE

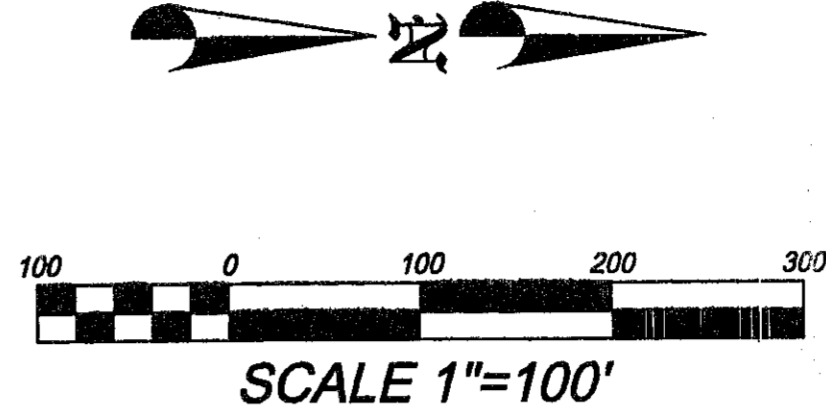

OWNER'S DEDICATION
 WE, THE UNDERSIGNED OWNERS OF ALL THE REAL PROPERTY DEPICTED ON THIS PLAT AND DESCRIBED IN THE SURVEYORS CERTIFICATE ON THIS PLAT, HAVE CAUSED THE LAND DESCRIBED ON THIS PLAT TO BE DIVIDED INTO LOTS, STREETS, PARKS, OPEN SPACES, EASEMENTS AND OTHER PUBLIC USES AS DESIGNATED ON THE PLAT AND NOW DO HEREBY DEDICATE UNDER THE PROVISIONS OF 10-9a-607, UTAH CODE, WITHOUT CONDITION, RESTRICTION OR RESERVATION TO EAGLE MOUNTAIN CITY, UTAH, ALL STREETS, WATER, AND OTHER UTILITY EASEMENTS AND IMPROVEMENTS, OPEN SPACES SHOWN AS PUBLIC OPEN SPACES, PARKS AND ALL OTHER PLACES OF PUBLIC USE AND ENJOYMENT TO EAGLE MOUNTAIN CITY, UTAH, TOGETHER WITH ALL IMPROVEMENTS REQUIRED BY THE DEVELOPMENT AGREEMENT BETWEEN THE UNDERSIGNED AND EAGLE MOUNTAIN CITY FOR THE BENEFIT OF THE CITY AND THE INHABITANTS THEREOF.
 DARRYL GARRETT
 STONE HAVEN DEVELOPMENT LLC.
 AUTHORIZED SIGNATURE(S) _____
 DATE: 5-31-07
 OWNER(S) PRINTED NAME OF OWNER
 AUTHORIZED SIGNATURE(S)

ACKNOWLEDGMENT
 ON THE 31 DAY OF May, 2007, PERSONALLY APPEARED BEFORE ME THE PERSONS SIGNING THE FOREGOING OWNERS DEDICATION KNOWN TO ME TO BE AUTHORIZED TO EXECUTE THE FOREGOING OWNERS DEDICATION FOR AND ON BEHALF OF THE OWNERS WHO DULY ACKNOWLEDGED TO ME THAT THE OWNERS DEDICATION WAS EXECUTED BY THEM ON BEHALF OF THE OWNERS
 MY COMMISSION EXPIRES 1-3-2009
 NOTARY PUBLIC: Angie C. Lane

ACCEPTANCE BY LEGISLATIVE BODY
 THE CITY COUNCIL OF EAGLE MOUNTAIN CITY COUNTY OF UTAH, APPROVES THIS SUBDIVISION AND HEREBY ACCEPTS THE DEDICATION OF ALL STREETS AND EASEMENTS FOR THE PERPETUAL USE OF THE PUBLIC THIS
31 DAY OF May, A.D. 20 07
 MAYOR: _____
 CITY ENGINEER: _____ ATTEST: _____
 (SEE SEAL BELOW) (SEE SEAL BELOW)

STONEBRIDGE SUBDIVISION
 EAGLE MOUNTAIN CITY, UTAH COUNTY, STATE OF UTAH
 LOCATED IN THE N.W. 1/4 OF SECTION 20, T.5S., R.1W., S.L.B.&M.
 SCALE: 1" = 100'
 APPROVAL AS TO FORM: _____
 APPROVED AS TO FORM THIS 21st DAY OF May, A.D., 2007
 CITY ATTORNEY: _____
 SHEET 1 OF 2
 UTAH COUNTY RECORDER: _____
 UTAH COUNTY RECORDER: _____

ADDRESS TABLE

LOT#	ADDRESS	LOT#	ADDRESS
1	8997 N STONEBRIDGE LANE	37	3354 E STONEBRIDGE LANE
2	8971 N STONEBRIDGE LANE	38	3372 E STONEBRIDGE LANE
3	8947 N STONEBRIDGE LANE	39	3388 E STONEBRIDGE LANE
4	8879 N STONEBRIDGE LANE	40	8748 N STONEBRIDGE LANE
5	8823 N STONEBRIDGE LANE	41	8762 N STONEBRIDGE LANE
6	3347 E STONEBRIDGE LANE	42	8774 N STONEBRIDGE LANE
7	3273 E STONEBRIDGE LANE	43	8782 N STONEBRIDGE LANE
8	8754 N STONEBRIDGE LANE	44	8796 N STONEBRIDGE LANE
9	8709 N STONEBRIDGE LANE	45	8828 N STONEBRIDGE LANE
10	8668 N STONEBRIDGE LANE	46	8842 N STONEBRIDGE LANE
11	8626 N STONEBRIDGE LANE	47	8854 N STONEBRIDGE LANE
12	8584 N STONEBRIDGE LANE	48	8876 N STONEBRIDGE LANE
13	8542 N STONEBRIDGE LANE	49	8892 N STONEBRIDGE LANE
14	8503 N STONEBRIDGE LANE	50	8924 N STONEBRIDGE LANE
15	8461 N STONEBRIDGE LANE	51	8942 N STONEBRIDGE LANE
16	8417 N STONEBRIDGE LANE	52	8948 N STONEBRIDGE LANE
17	8373 N STONEBRIDGE LANE	53	8956 N STONEBRIDGE LANE
18	8639 N STONEBRIDGE LANE	53 (OR)	3406 E SKYE LOOP
19	8653 N STONEBRIDGE LANE	54	8968 N STONEBRIDGE LANE
20	8671 N STONEBRIDGE LANE	(OR)	3409 E SKYE LOOP
21	8687 N STONEBRIDGE LANE	55	8974 N STONEBRIDGE LANE
22	8703 N STONEBRIDGE LANE	56	8982 N STONEBRIDGE LANE
23 (OR)	3258 E STONE COURT	57	8986 N STONEBRIDGE LANE
24	3266 E STONE COURT	(OR)	3412 E SKYE LOOP
25	3274 E STONE COURT	(OR)	8992 N STONEBRIDGE LANE
26	3303 E STONE COURT	(OR)	3413 E SKYE LOOP
27	3287 E STONE COURT	59	8998 N STONEBRIDGE LANE
28	3271 E STONE COURT	60 (21-22)	3428 E SKYE LOOP
29	3263 E STONE COURT	61 (21-23)	3442 E SKYE LOOP
30	3251 E STONE COURT	62	8988 E SKYE LOOP
31 (OR)	8729 N STONEBRIDGE LANE	63	8984 E SKYE LOOP
32	8743 N STONEBRIDGE LANE	64	8976 N SKYE LOOP
33	3258 E STONEBRIDGE LANE	65	8962 N SKYE LOOP
34	3266 E STONEBRIDGE LANE	66	8958 N SKYE LOOP
35	3282 E STONEBRIDGE LANE	67	3422 E SKYE LOOP
36	3298 E STONEBRIDGE LANE	68	8973 N SKYE LOOP
		69	8981 N SKYE LOOP
		70	3434 E SKYE LOOP

TYPICAL LOT SETBACKS
 FRONT 15 ft
 REAR 20 ft
 SIDE 15 ft TOTAL (MIN 5 ft ON ONE SIDE)
 CORNER LOTS 15 ft ON THE FRONT AND CORNER SIDE

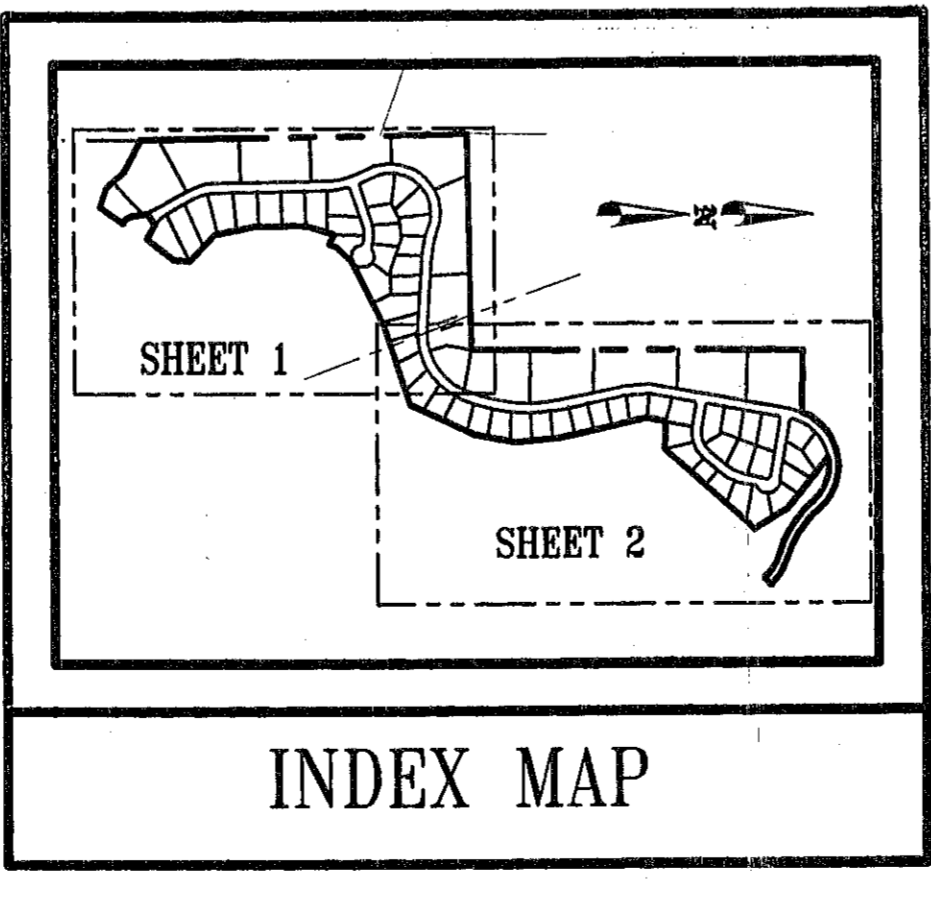
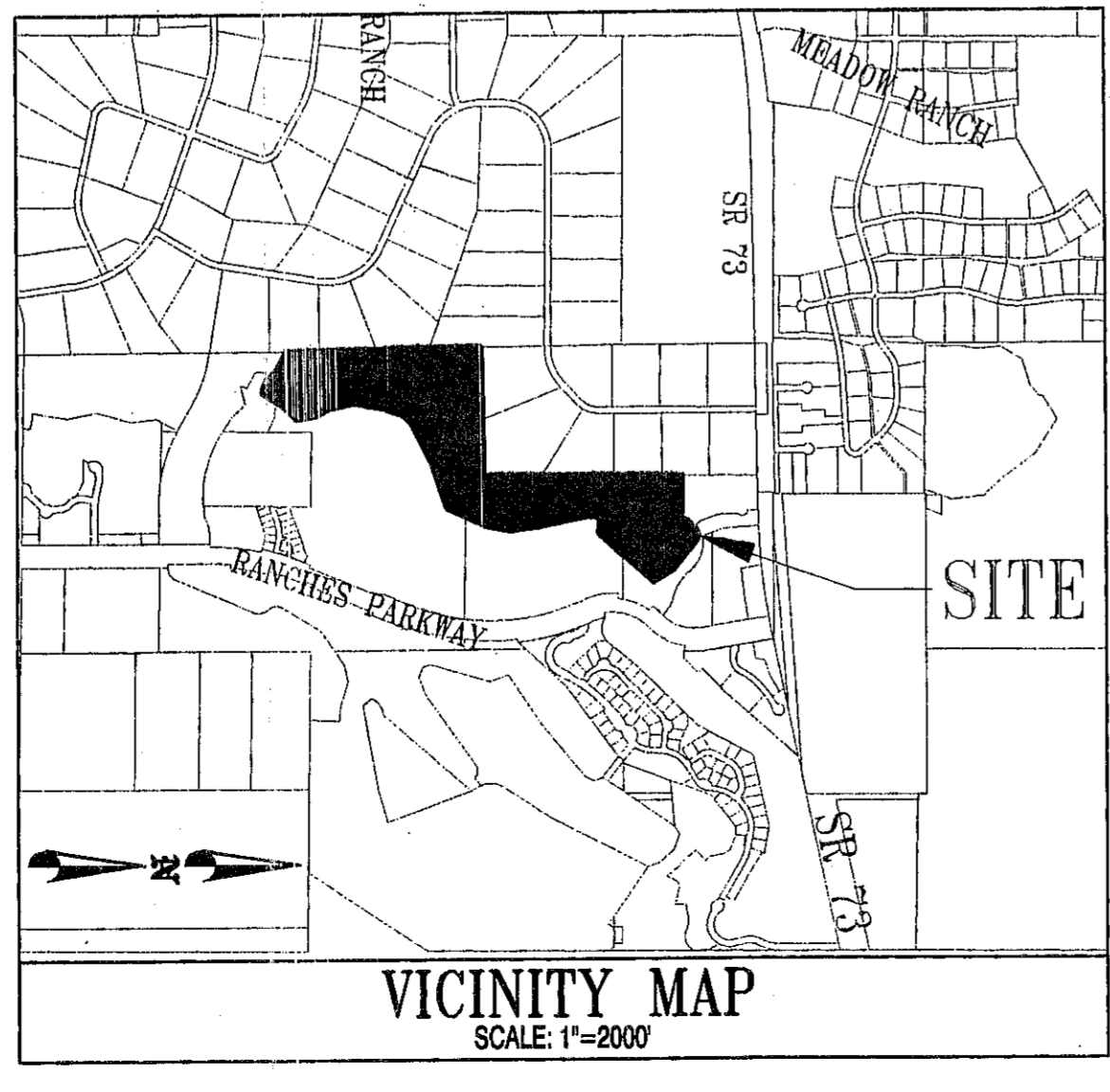

TABULATIONS

TOTAL AREA	66.24 AC
LOT ACREAGE	48.87 AC
STREET ACREAGE	8.30 AC
OPEN SPACE ACREAGE	1.07 AC
NUMBER OF LOTS	0.87 AC
AVERAGE LOT SIZE	1.49 DU/AC
OVERALL DENSITY	0.23 AC
SMALLEST LOT SIZE	1.99 AC
LARGEST LOT SIZE	1.99 AC

GENERAL NOTES
 1. ALL WATER LINES UP TO AND INCLUDING THE METER, POWER LINES, GAS LINES, AND TELEPHONE LINES UP TO AND INCLUDING THE METER ARE DEDICATED TO EAGLE MOUNTAIN CITY.
 2. ALL LOTS ARE SUBJECT TO A 6' UTILITY EASEMENT (PUE) ALONG ALL SIDE AND REAR LOT LINES, AND A 10 FOOT UTILITY EASEMENT ALONG ALL STREET FRONTAGES. IN ADDITION TO ANY EASEMENTS SHOWN ON THIS PLAT.
 3. THE 20' PUBLIC ACCESS EASEMENT ALONG LOTS 12 & 13 IS TO REMAIN OPEN AND FREE OF ANY OBSTRUCTIONS (FENCING, LANDSCAPING, ETC.)

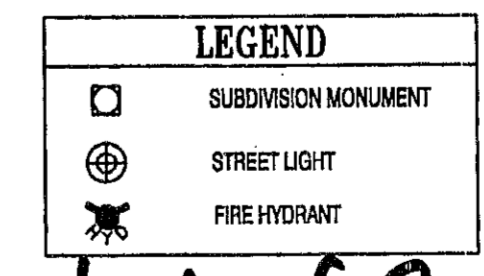

sheet 1 of 2
 12326

APPROVAL AS TO FORM
 APPROVED AS TO FORM THIS 21st DAY OF May, A.D., 2007
 CITY ATTORNEY: _____

5-20-07, 1W TU-038 JT

CURVE TABLE					
CURVE	RADIUS	LENGTH	DELTA	CHORD	BEARING
C1	304.00	624.55	117.4230°	520.36	N 81°18'44" E
C2	475.00	283.23	35°22'11"	288.59	S 57°31'14" E
C3	275.00	142.02	28°35'28"	140.45	S 60°24'28" E
C4	387.00	5.21	0°45'4"	5.21	S 44°49'14" W
C5	603.00	27.50	2°38'48"	27.50	S 43°53'23" W
C6	223.00	121.14	30°18'33"	119.73	N 60°34'33" W
C7	521.00	322.65	35°28'58"	317.52	N 57°59'21" W
C8	254.00	284.06	59°33'42"	252.32	N 70°14'42" W
C9	75.00	25.21	19°15'24"	25.09	N 60°28'34" W
C10	200.00	61.65	17°39'54"	61.42	N 61°13'19" W
C11	200.00	58.81	18°50'54"	58.80	S 5°50'59" E
C12	75.00	86.81	66°19'12"	82.05	S 30°34'52" E
C13	250.00	128.11	29°35'28"	127.88	N 60°24'28" W
C14	500.00	308.66	35°22'11"	303.78	N 57°31'14" W
C15	275.00	632.25	128°50'22"	805.99	S 75°14'50" W
C16	625.00	201.18	21°57'21"	199.95	S 00°39'02" E
C17	871.00	535.65	35°14'08"	527.24	S 05°59'21" W
C18	348.00	422.82	70°30'00"	307.41	S 58°28'58" W
C19	517.00	165.71	17°15'24"	155.13	N 77°39'53" W
C20	233.00	587.84	139°39'02"	437.39	S 41°08'48" E
C21	517.00	95.67	10°38'10"	95.54	S 23°22'08" E
C22	517.00	194.88	17°09'50"	154.30	S 09°29'08" E
C23	254.00	127.17	28°41'10"	125.84	S 15°14'48" E
C24	40.00	64.54	92°28'28"	57.78	S 33°45'57" E
C25	196.00	100.25	28°18'24"	99.18	S 27°06'29" W
C26	148.00	148.44	59°15'07"	142.13	S 70°55'15" W
C27	196.00	123.40	38°04'29"	121.37	S 89°31'34" W
C28	304.00	64.38	12°07'44"	64.24	S 18°23'32" E
C29	550.00	210.78	21°57'21"	208.47	S 00°39'02" E
C30	846.00	188.03	11°22'48"	187.75	S 05°59'19" E
C31	846.00	352.24	23°51'21"	349.70	S 11°40'45" W
C32	321.00	280.82	50°05'15"	271.77	S 48°39'03" W
C33	321.00	112.12	20°00'45"	111.55	S 63°42'03" W
C34	482.00	148.18	17°15'24"	147.82	N 77°39'53" W
C35	258.00	222.37	49°22'56"	215.55	S 86°18'21" W
C36	258.00	272.29	60°28'12"	258.83	S 31°20'48" W
C37	258.00	134.11	28°46'55"	132.60	S 13°48'48" E
C38	492.00	238.43	27°46'00"	236.11	S 14°47'13" E
C39	278.00	139.89	28°41'10"	138.23	S 15°14'48" E
C40	192.00	74.79	22°19'03"	74.32	S 18°23'32" E
C41	192.00	33.02	08°51'10"	32.98	S 02°20'44" E
C42	83.00	94.93	65°32'04"	89.84	S 30°11'11" E
C43	200.00	78.59	22°47'59"	78.08	N 47°59'22" W
C44	229.00	73.53	18°23'53"	73.22	N 27°23'28" W
C45	229.00	41.12	10°17'19"	41.09	N 06°02'51" W
C46	542.00	16.02	01°14'37"	16.02	N 01°45'01" W
C47	542.00	107.69	11°22'58"	107.50	N 08°17'18" W
C48	15.00	22.38	85°29'09"	20.36	N 28°45'17" E
C49	171.00	58.35	19°39'00"	58.08	N 81°15'51" E
C50	171.00	42.83	14°14'55"	42.42	S 81°50'11" E
C51	15.00	18.83	84°18'02"	15.96	S 42°33'49" E
C52	60.00	113.71	108°34'55"	97.44	S 84°42'08" E
C53	60.00	121.81	118°07'59"	101.84	N 02°56'24" E
C54	60.00	73.82	70°29'48"	69.25	S 89°37'32" W
C55	15.00	13.92	69°11'08"	13.43	S 80°58'13" W
C56	221.00	18.10	04°41'33"	18.09	N 74°47'00" W
C57	221.00	100.87	28°09'08"	100.00	S 88°47'40" W
C58	221.00	20.17	05°13'45"	20.16	S 74°06'14" W
C59	15.00	22.59	88°17'39"	20.52	N 85°21'49" W
C60	542.00	61.05	09°27'14"	61.02	N 28°28'36" W
C61	268.00	128.53	34°51'15"	124.59	N 11°14'59" W
C62	208.00	154.20	42°28'35"	150.89	N 27°29'29" E
C63	208.00	154.20	42°28'35"	150.89	N 69°53'54" E
C64	208.00	71.98	19°49'38"	71.82	S 78°57'09" E
C65	542.00	50.44	05°19'58"	50.42	S 71°42'08" E
C66	542.00	106.50	11°15'30"	106.33	S 78°59'51" E
C67	542.00	6.31	00°40'00"	6.31	S 85°59'19" E
C68	371.00	21.24	03°18'51"	21.24	S 87°36'01" E
C69	371.00	100.24	15°28'50"	99.93	N 82°41'09" E
C70	371.00	100.52	15°31'29"	100.22	N 67°11'00" E
C71	371.00	102.76	15°22'33"	102.45	N 51°28'04" E
C72	371.00	102.71	15°31'42"	102.38	N 35°37'01" E
C73	371.00	28.41	04°04'45"	28.41	N 25°38'16" E
C74	896.00	75.37	04°49'10"	75.35	N 21°11'40" E
C75	896.00	101.13	06°38'01"	101.08	S 15°31'14" W
C76	896.00	100.05	06°25'51"	99.99	N 09°07'18" E
C77	896.00	101.07	06°27'47"	101.02	N 02°41'29" E
C78	896.00	100.84	11°42'38"	100.59	N 63°45'29" W
C79	896.00	72.76	04°39'10"	72.74	N 09°18'08" W
C80	500.00	7.33	00°50'25"	7.33	N 11°12'30" W
C81	500.00	120.23	13°46'39"	119.84	N 03°53'58" W
C82	500.00	64.04	07°20'17"	63.89	N 09°39'00" E
C83	15.00	23.46	89°41'10"	21.18	N 55°10'13" E
C84	171.00	79.05	28°29'14"	78.35	N 86°48'12" E
C85	171.00	94.80	31°45'53"	93.59	N 57°38'39" E
C86	221.00	89.33	23°09'37"	88.73	N 30°10'53" E
C87	221.00	23.71	09°08'47"	23.70	N 15°31'41" E
C88	15.00	12.23	48°43'25"	11.90	N 35°49'00" E
C89	88.00	88.01	57°18'30"	85.21	N 30°31'27" E
C90	88.00	96.52	81°19'35"	88.82	N 38°47'35" E
C91	88.00	30.40	25°36'59"	30.15	N 57°44'08" W
C92	15.00	8.57	25°05'10"	8.52	S 87°28'14" W
C93	15.00	25.07	85°45'23"	22.25	N 52°08'39" W
C94	254.00	138.08	30°41'29"	134.44	N 31°06'59" E
C95	254.00	149.53	33°43'45"	147.38	N 53°19'39" E
C96	15.00	23.84	90°18'50"	21.27	S 34°49'47" E
C97	121.00	83.72	38°38'30"	82.06	N 80°11'39" E
C98	121.00	39.30	18°38'37"	39.13	N 51°04'00" E
C99	171.00	87.47	28°18'24"	86.52	N 27°06'29" W
C100	15.00	24.20	33°28'29"	21.68	N 33°45'57" W
C101	15.00	23.48	89°41'10"	21.18	N 55°10'13" E

LINE TABLE		
LINE #	LENGTH	BEARING
L1	33.29	S 56°56'02" E
L2	19.94	S 45°11'46" W
L3	31.80	N 45°25'17" W
L4	43.74	S 21°02'13" W
L5	58.72	N 62°35'21" W
L6	65.16	S 53°53'02" W
L7	-8.07	S 34°25'35" W
L8	4.78	N 30°10'17" W
L9	37.96	N 63°16'40" E
L10	44.55	N 63°16'40" E
L11	30.47	N 81°51'58" E
L12	62.47	N 81°51'58" E
L13	14.37	N 81°51'58" E
L14	49.65	S 71°16'42" E
L15	42.80	S 71°16'42" E
L16	92.66	S 71°16'42" E
L17	27.07	N 89°02'09" E
L18	98.07	N 32°35'49" W
L19	18.25	N 32°35'49" W
L20	90.00	N 20°49'30" E
L21	100.00	N 20°49'30" E
L22	96.25	S 30°21'18" W
L23	32.27	N 45°25'17" W

STATE PLANE COORDINATES					
FACTOR = 0.99970170975					
SP#	X=	Y=	SP#	Y=	
SP1	1,865,628.74	742,017.80	SP28	1,866,196.16	742,801.80
SP2	1,865,805.62	743,483.64	SP29	1,866,180.47	742,760.99
SP3	1,866,736.84	743,501.48	SP30	1,866,128.35	742,788.01
SP4	1,866,744.02	745,231.88	SP31	1,866,079.25	742,642.28
SP5	1,867,088.12	745,230.53	SP32	1,866,083.50	742,372.40
SP6	1,867,882.36	745,309.11	SP33	1,866,127.35	742,166.03
SP7	1,867,825.73	745,154.17	SP34	1,866,267.51	742,035.06
SP8	1,867,947.82	745,084.83	SP35	1,866,261.59	741,950.28
SP9	1,867,975.72	745,068.87	SP36	1,866,148.69	741,811.49
SP10	1,867,972.05	745,062.98	SP37	1,866,128.27	741,823.87
SP11	1,867,957.91	745,048.93	SP38	1,866,072.56	741,853.43
SP12	1,867,938.85	745,029.12	SP39	1,866,019.34	741,815.03
SP13	1,867,916.21	745,051.43	SP40	1,866,025.90	741,756.75
SP14	1,867,811.95	745,110.23	SP41	1,866,067.33	741,688.14
SP15	1,867,542.79	745,278.49	SP42	1,866,985.28	741,588.12
SP16	1,867,305.72	745,384.65	SP43	1,866,886.41	741,588.72
SP17	1,867,573.20	745,150.87	SP44	1,865,800.55	741,691.37
SP18	1,867,681.28	744,980.47	SP45	1,865,830.04	741,782.61
SP19	1,867,280.88	744,509.64	SM1	1,865,916.43	742,045.98
SP20	1,867,112.34	744,515.89	SM2	1,865,848.58	742,886.33
SP21	1,867,080.55	744,419.75	SM3	1,866,187.92	742,950.18
SP22	1,867,193.02	743,964.31	SM4	1,866,098.50	743,303.26
SP23	1,867,217.64	743,729.42	SM5	1,866,625.56	743,245.80
SP24	1,867,176.68	743,508.41	SM6	1,866,985.28	743,452.46
SP25	1,867,024.37	743,183.83	SM7	1,866,990.78	744,704.58
SP26	1,866,905.58	743,044.78	SM8	1,867,283.91	744,723.06
SP27	1,866,275.13	742,880.76	SM9	1,867,405.59	745,087.98
			SM10	1,867,071.43	745,147.17

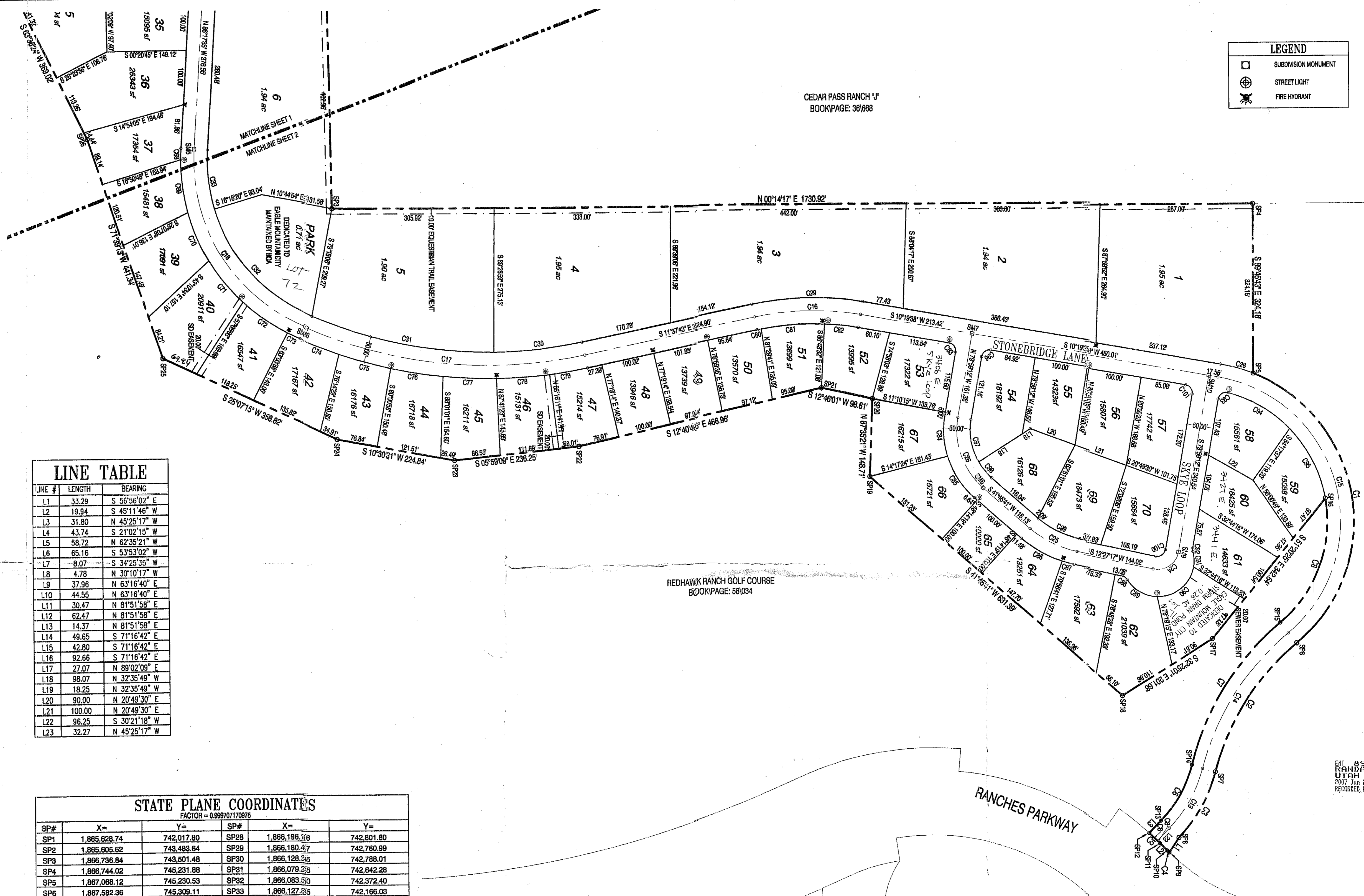

LEGEND	
□	SUBDIVISION MONUMENT
⊙	STREET LIGHT
⊛	FIRE HYDRANT

STONEBRIDGE SUBDIVISION
 EAGLE MOUNTAIN CITY, UTAH COUNTY, STATE OF UTAH
 LOCATED IN THE N.W. 1/4 OF SECTION 20, T.5S., R.1W., S.L.B.&M.

SCALE: 1" = 100'

SHEET 2 OF 2

NO. 163947
DAVID V. THOMAS
5-22-07
STATE OF UTAH

NOTARY PUBLIC SEAL

CITY ENGINEER SEAL

CLERK/RECORDER SEAL

12326 sheet 2 of 2