

SILVERLAKE PLAT "20"

SITUATED IN THE SOUTHEAST QUARTER OF SECTION 28,
TOWNSHIP 5 SOUTH, RANGE 1 WEST, SALT LAKE BASE
AND MERIDIAN, EAGLE MOUNTAIN, UTAH

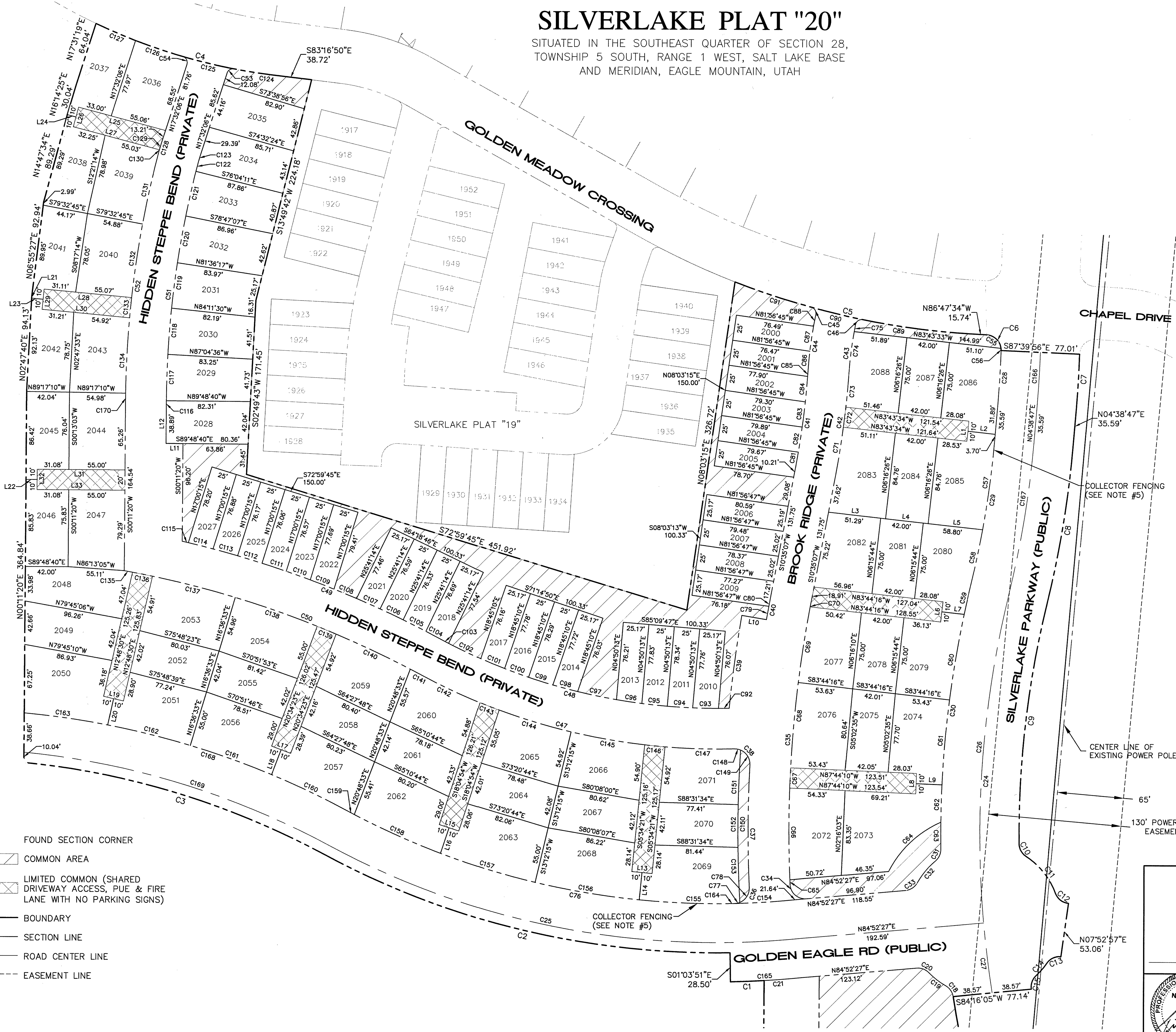
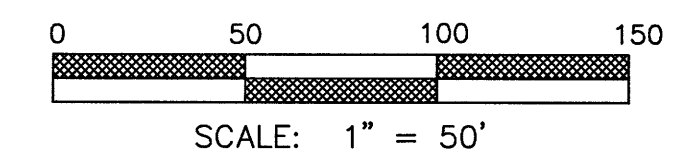

- FOUND SECTION CORNER
- COMMON AREA
- LIMITED COMMON (SHARED DRIVEWAY ACCESS, PUE & FIRE LANE WITH NO PARKING SIGNS)
- BOUNDARY
- SECTION LINE
- ROAD CENTER LINE
- EASEMENT LINE

COLLECTOR FENCING (SEE NOTE #5)

CENTER LINE OF EXISTING POWER POLES

130' POWER LINE EASEMENT

COLLECTOR FENCING (SEE NOTE #5)

GOLDEN EAGLE RD (PUBLIC)

CHapel Drive

SILVERLAKE PARKWAY (PUBLIC)

16525 SHEET 2 of 3

PLAT "20"
SHEET 2 OF 3
SILVERLAKE
A RESIDENTIAL SUBDIVISION

EAGLE MOUNTAIN UTAH COUNTY, UTAH

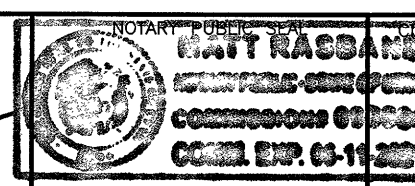
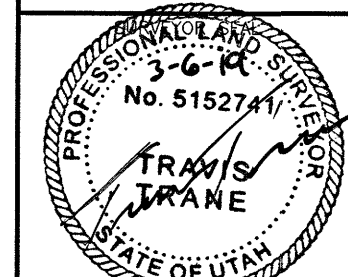

CLERK-RECORDED SEAL

ENT 34292:2019 REP # 16525
JEFFERY SMITH
UTAH COUNTY RECORDER
2019 REP 23 441 PM FEE 180.00 BY SW
RECORDED FOR EAGLE MOUNTAIN C11

