

UNIT	ADDRESS	UNIT	ADDRESS	UNIT	ADDRESS
1001	5029 EAST SAGEBRUSH LANE	1043	4873 EAST OAKWOOD DRIVE	1057	4890 EAST SAGEBRUSH LANE
1002	5019 EAST SAGEBRUSH LANE	1043	7896 NORTH SAGEBRUSH LANE	1058	4902 EAST SAGEBRUSH LANE
1003	5007 EAST SAGEBRUSH LANE	1044	7904 NORTH SAGEBRUSH LANE	1059	4910 EAST SAGEBRUSH LANE
1004	4995 EAST SAGEBRUSH LANE	1045	7922 NORTH SAGEBRUSH LANE	1060	4922 EAST SAGEBRUSH LANE
1005	4985 EAST SAGEBRUSH LANE	1046	7940 NORTH SAGEBRUSH LANE	1061	4932 EAST SAGEBRUSH LANE
1006	4977 EAST SAGEBRUSH LANE	1047	7944 NORTH SAGEBRUSH LANE	1062	4942 EAST SAGEBRUSH LANE
1007	4967 EAST SAGEBRUSH LANE	1048	7941 NORTH SAGEBRUSH LANE	1063	4950 EAST SAGEBRUSH LANE
1008	4959 EAST SAGEBRUSH LANE	1049	7929 NORTH SAGEBRUSH LANE	1064	4960 EAST SAGEBRUSH LANE
1009	4949 EAST SAGEBRUSH LANE	1050	7919 NORTH SAGEBRUSH LANE	1065	4970 EAST SAGEBRUSH LANE
1010	4939 EAST SAGEBRUSH LANE	1051	7907 NORTH SAGEBRUSH LANE	1066	4978 EAST SAGEBRUSH LANE
1010	7752 NORTH COPPERBEND ROAD	1052	7897 NORTH SAGEBRUSH LANE	1067	4988 EAST SAGEBRUSH LANE
1011	7762 NORTH COPPERBEND ROAD	1053	4849 EAST OAKWOOD DRIVE	1068	4998 EAST SAGEBRUSH LANE
1012	7772 NORTH COPPERBEND ROAD	1053	7887 NORTH SAGEBRUSH LANE	1069	5008 EAST SAGEBRUSH LANE
1013	7782 NORTH COPPERBEND ROAD	1054	4858 EAST OAKWOOD DRIVE	1070	5020 EAST SAGEBRUSH LANE
1014	7792 NORTH COPPERBEND ROAD	1054	7873 NORTH SAGEBRUSH LANE	1071	5030 EAST SAGEBRUSH LANE
1015	7802 NORTH COPPERBEND ROAD	1055	7859 NORTH SAGEBRUSH LANE	1072	7775 NORTH WOODHAVEN BLVD.
1016	7812 NORTH COPPERBEND ROAD	1056	7847 NORTH SAGEBRUSH LANE		
1017	7822 NORTH COPPERBEND ROAD				
1018	7832 NORTH COPPERBEND ROAD				
1019	7842 NORTH COPPERBEND ROAD				
1020	7852 NORTH COPPERBEND ROAD				
1021	7864 NORTH COPPERBEND ROAD				
1021	4946 EAST HIGH NOON AVE.				
1022	7857 NORTH COPPERBEND ROAD				
1023	7843 NORTH COPPERBEND ROAD				
1024	7833 NORTH COPPERBEND ROAD				
1025	7819 NORTH COPPERBEND ROAD				
1026	7809 NORTH COPPERBEND ROAD				
1027	7797 NORTH COPPERBEND ROAD				
1028	7787 NORTH COPPERBEND ROAD				
1029	7777 NORTH COPPERBEND ROAD				
1030	7763 NORTH COPPERBEND ROAD				
1030	4915 EAST SAGEBRUSH LANE				
1031	4899 EAST SAGEBRUSH LANE				
1031	7768 NORTH SAGEBRUSH LANE				
1032	7778 NORTH SAGEBRUSH LANE				
1033	7788 NORTH SAGEBRUSH LANE				
1034	7798 NORTH SAGEBRUSH LANE				
1035	7810 NORTH SAGEBRUSH LANE				
1036	7820 NORTH SAGEBRUSH LANE				
1037	7830 NORTH SAGEBRUSH LANE				
1038	7840 NORTH SAGEBRUSH LANE				
1039	7852 NORTH SAGEBRUSH LANE				
1040	7862 NORTH SAGEBRUSH LANE				
1041	7872 NORTH SAGEBRUSH LANE				
1042	4882 EAST OAKWOOD DRIVE				
1042	7880 NORTH SAGEBRUSH LANE				

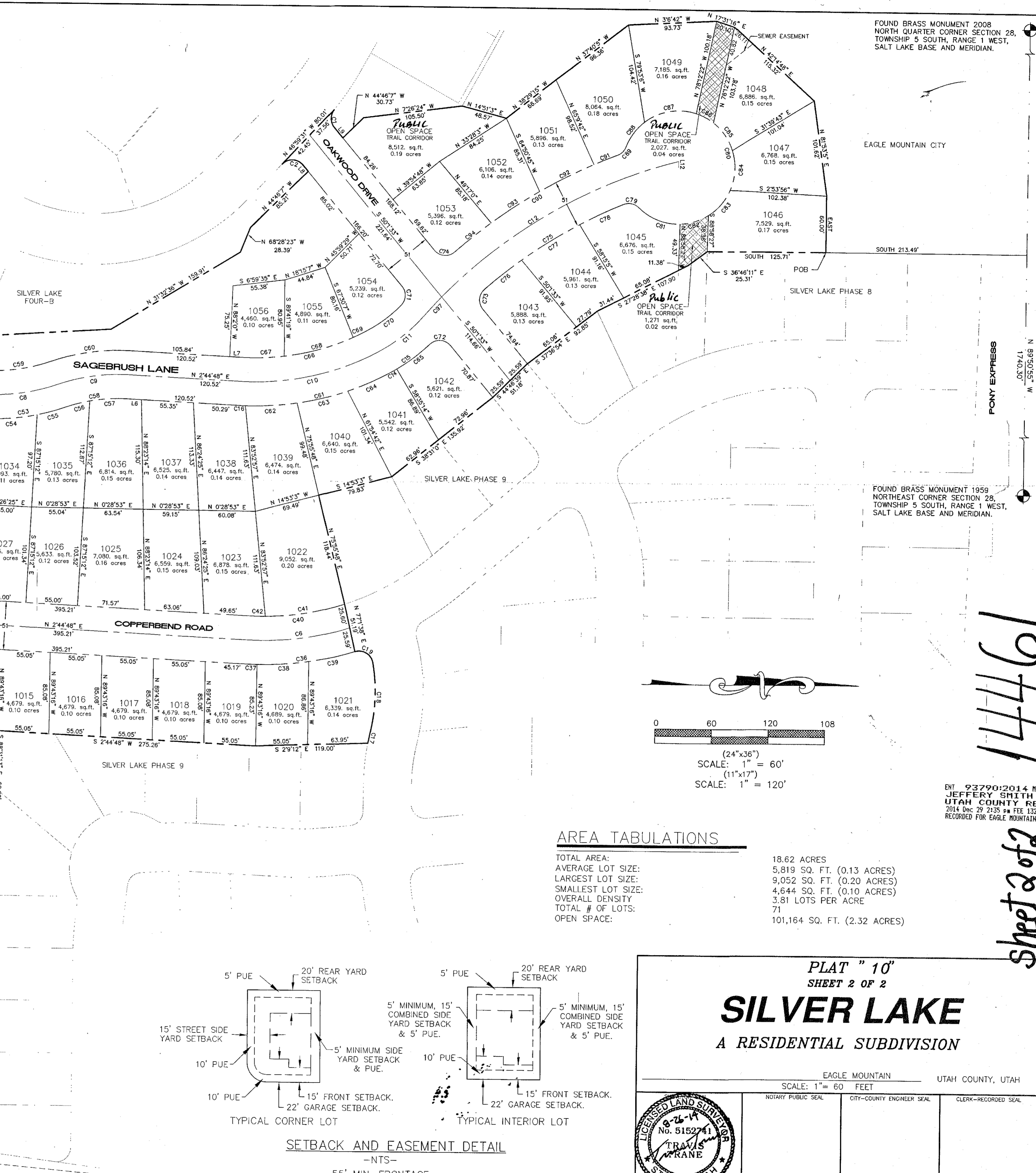

FOUND BRASS MONUMENT 2008
NORTH QUARTER CORNER SECTION 28,
TOWNSHIP 5 SOUTH, RANGE 1 WEST,
SALT LAKE BASE AND MERIDIAN.

EAGLE MOUNTAIN CITY

SOUTH 213.41'

SILVER LAKE PHASE 8

FOUND BRASS MONUMENT 1959
NORTHEAST CORNER SECTION 28,
TOWNSHIP 5 SOUTH, RANGE 1 WEST,
SALT LAKE BASE AND MERIDIAN.

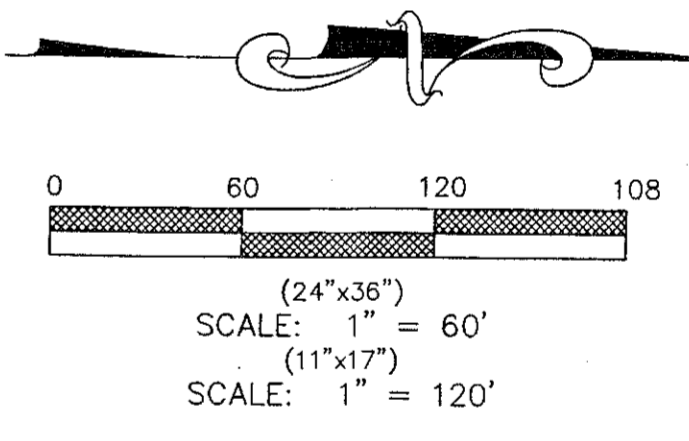

AREA TABULATIONS

TOTAL AREA:	18.62 ACRES
AVERAGE LOT SIZE:	5,819 SQ. FT. (0.13 ACRES)
LARGEST LOT SIZE:	9,052 SQ. FT. (0.20 ACRES)
SMALLEST LOT SIZE:	4,644 SQ. FT. (0.10 ACRES)
OVERALL DENSITY:	3.81 LOTS PER ACRE
TOTAL # OF LOTS:	71
OPEN SPACE:	101,164 SQ. FT. (2.32 ACRES)

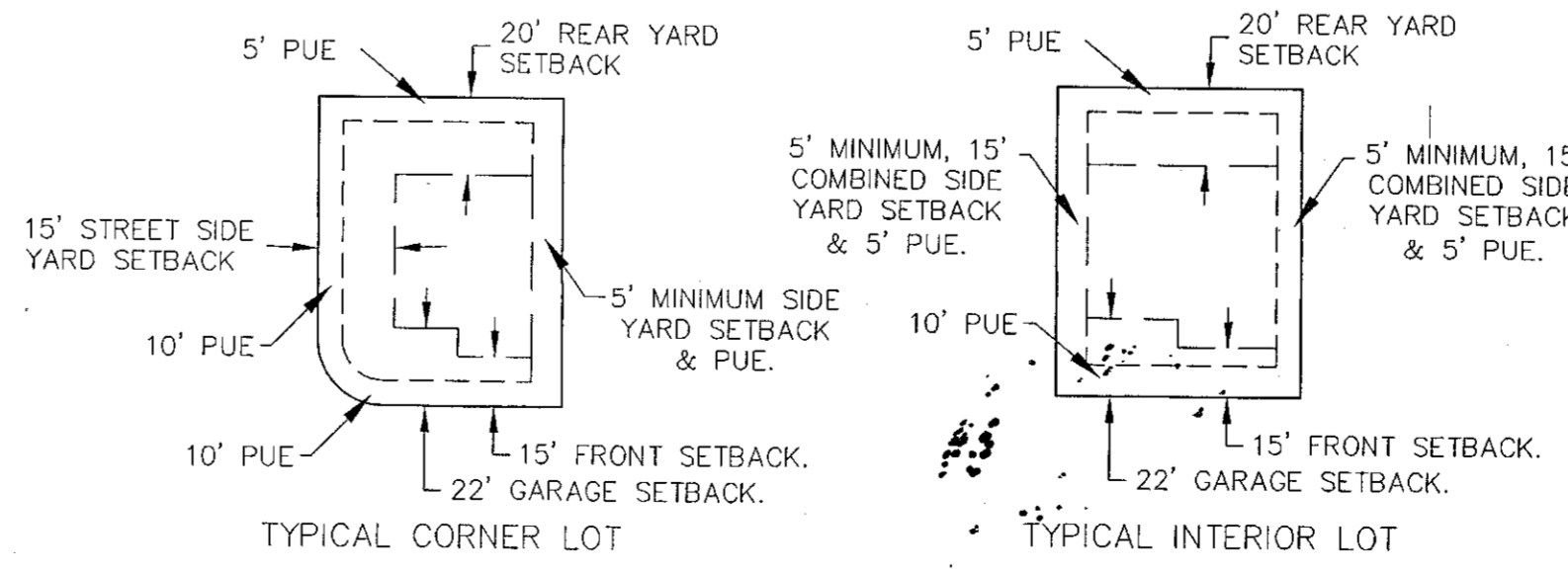

PLAT " 10'
SHEET 2 OF 2

SILVER LAKE

A RESIDENTIAL SUBDIVISION

EAGLE MOUNTAIN UTAH COUNTY, UTAH
SCALE: 1" = 60 FEET

NOTARY PUBLIC SEAL CITY-COUNTY ENGINEER SEAL CLERK-RECORDED SEAL

LICENSED LAND SURVEYOR
No. 5152741
TRAVIS KRANE
STATE OF UTAH

14461
Sheet 2 of 2

ENT 93790:2014 Mod # 14461
JEFFERY SMITH
UTAH COUNTY RECORDER
2014 Dec 29 2:35 PM FEE 132.00 BY CTS
RECORDED FOR EAGLE MOUNTAIN CITY